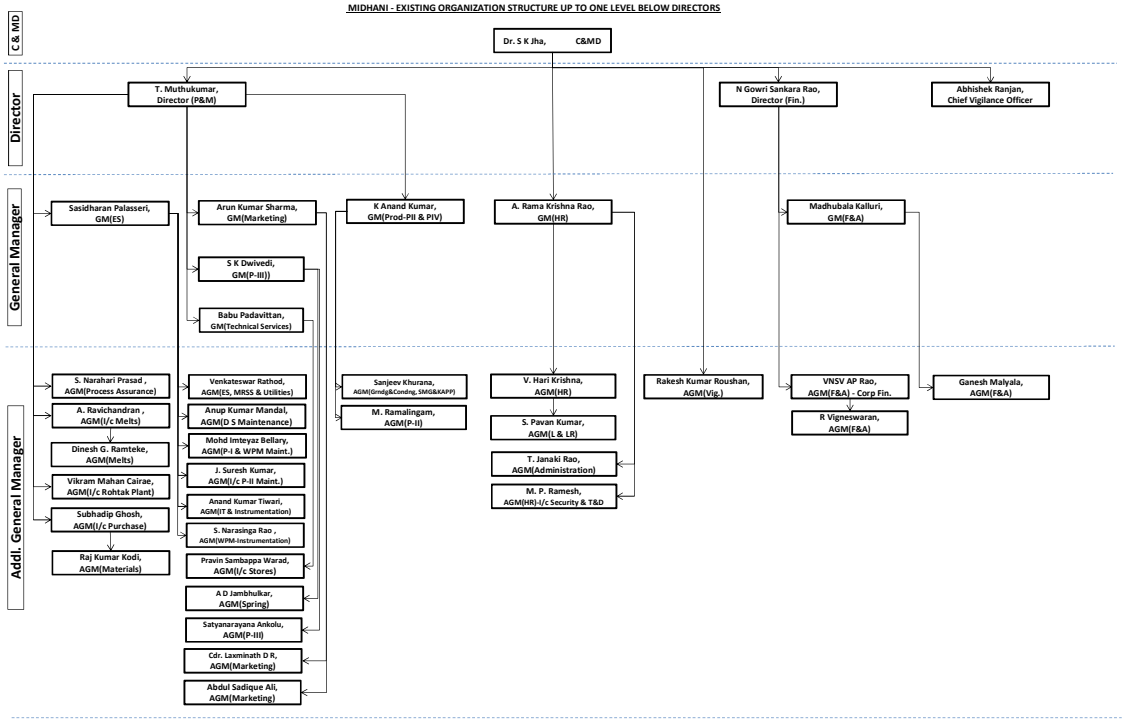MIDHANI - EXISTING ORGANIZATION STRUCTURE UP TO ONE LEVEL BELOW DIRECTORS